

**SPECIFICATION**

- 1 FOUNDATION BASE CONCRETE IN C.C. 1:5:10.
- 2 FOUNDATION & BASEMENT FILLING WITH RIVER SAND.
- 3 BASEMENT & SUPERSTRUCTURE WITH BRICK WORK IN C.M. 1:5.
- 4 ALL WOOD WORKS IN COUNTRY WOOD.
- 5 FLOORING CONCRETE WITH C.C. 1:5:10.
- 6 FLOOR FINISHED WITH C.M. 1:3.
- 7 WALL PLASTERING WITH C.M. 1:5, 12 MM THICK.
- 8 CEILING PLASTERING WITH C.M. 1:3, 10 MM THICK.
- 9 R.C.C. ROOF SLAB, LINTEL SUNSHADE WITH C.C. 1:5:10.
- 10 WEATHERING COURSE WITH ONE COURSE FLAT TILES OVER BRICK JELLY LIME CONCRETE.

**REFERENCE**

D	C.W. PANELLED DOOR	7'-0" x 3'-3" (2.10 x 0.98)
D1	55	6'-6" x 3'-0" (1.98 x 0.90)
D2	55	6'-0" x 2'-6" (1.80 x 0.90)
W	C.W. PANELLED WINDOW	5'-0" x 4'-0" (1.50 x 1.20)
W1	55	3'-0" x 4'-0" (0.90 x 1.20)
V	C.W. PANELLED VENTILATOR	2'-0" x 2'-6" (0.60 x 0.75)

*Scanned by*  
A/15528/94



PLAN SHOWING THE PROPOSED CONSTRUCTION OF RESIDENTIAL BUILDING AT S.No. 324/23 PART, MALANGANANTHAPURAM 1st STREET, PALLAVARAM VILLAGE, CHENGAI M.G.R DIST, MADRAS-43.

SCALE: 1" = 8'-0" (1:100)

**INDEX**

PLOT AREA = 1159 SQ. FT  
PLINTH AREA = 485.63 SQ. FT  
OPEN SPACE AREA = 673.37 SQ. FT

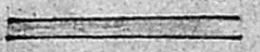
**OWNER**

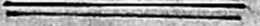
**COLOUR INDEX**  
PROPOSED   
ROAD   
BOUNDARY 

**R. JAYAVELU,**  
LICENSED SURVEYOR.  
Gandur, Tambaram, Municipality  
JAYAM ENTERPRISES  
NO. 2, TANNERY STREET,  
PALLAVARAM, MADRAS-600 043  
LICENSED SURVEYOR

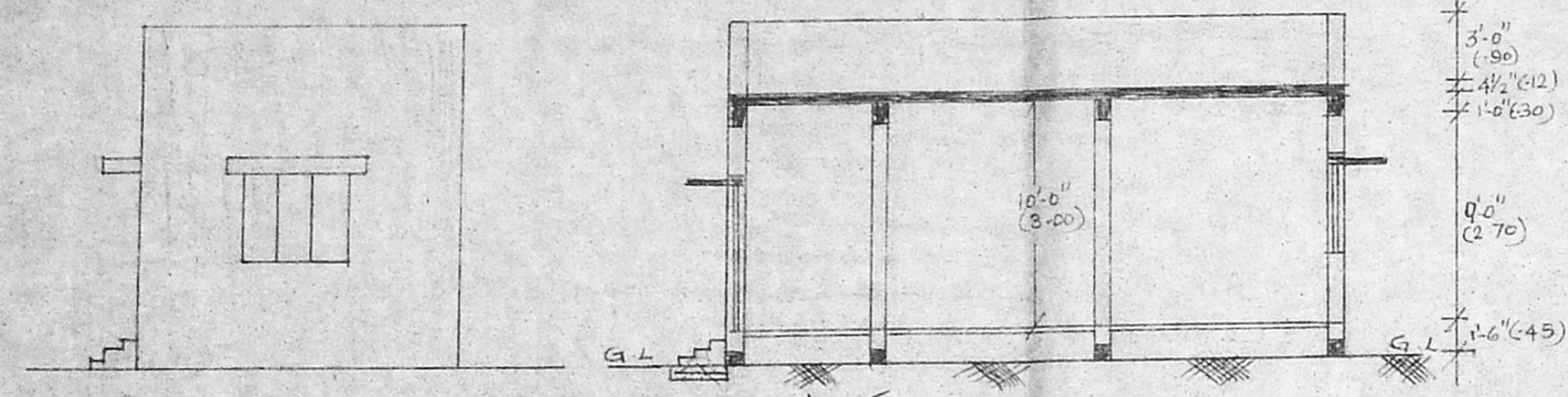
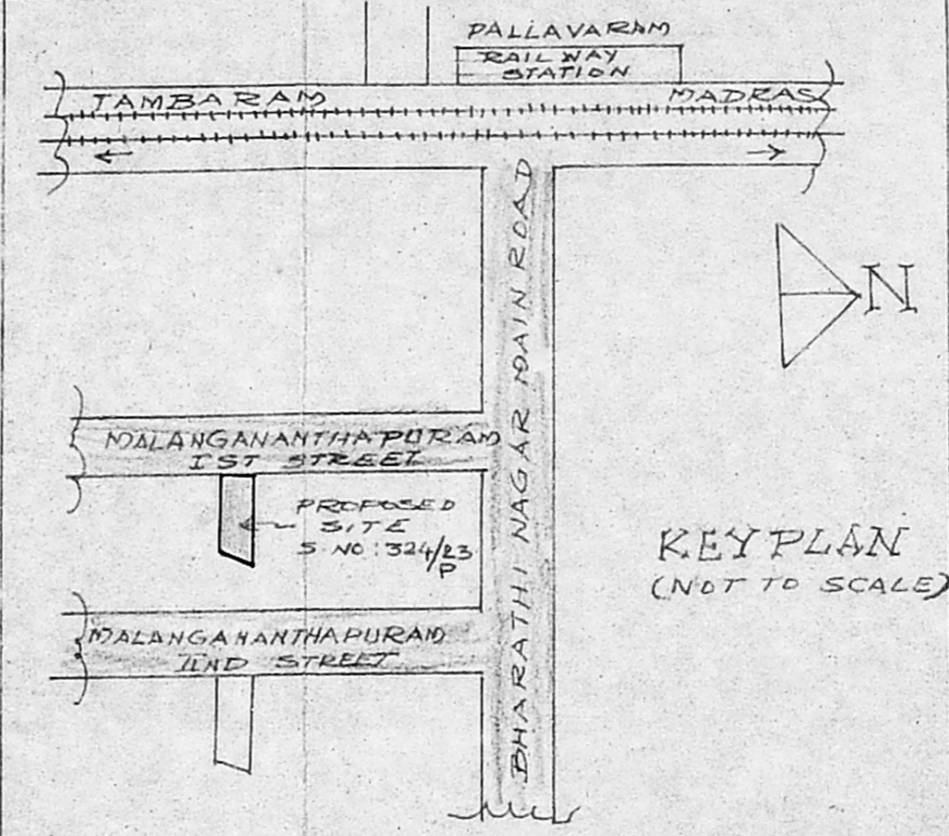

Planning Permit No. **APPROVED**  
SUBJECT TO THE CONDITIONS IN THIS OFFICE LETTER.  
No. A/14679/95 Date 7-95  
FOR MEMBER SECRETARY  
MADRAS METROPOLITAN  
DEVELOPMENT AUTHORITY  
MADRAS - 600 008.

*e/c*  
2/7/95

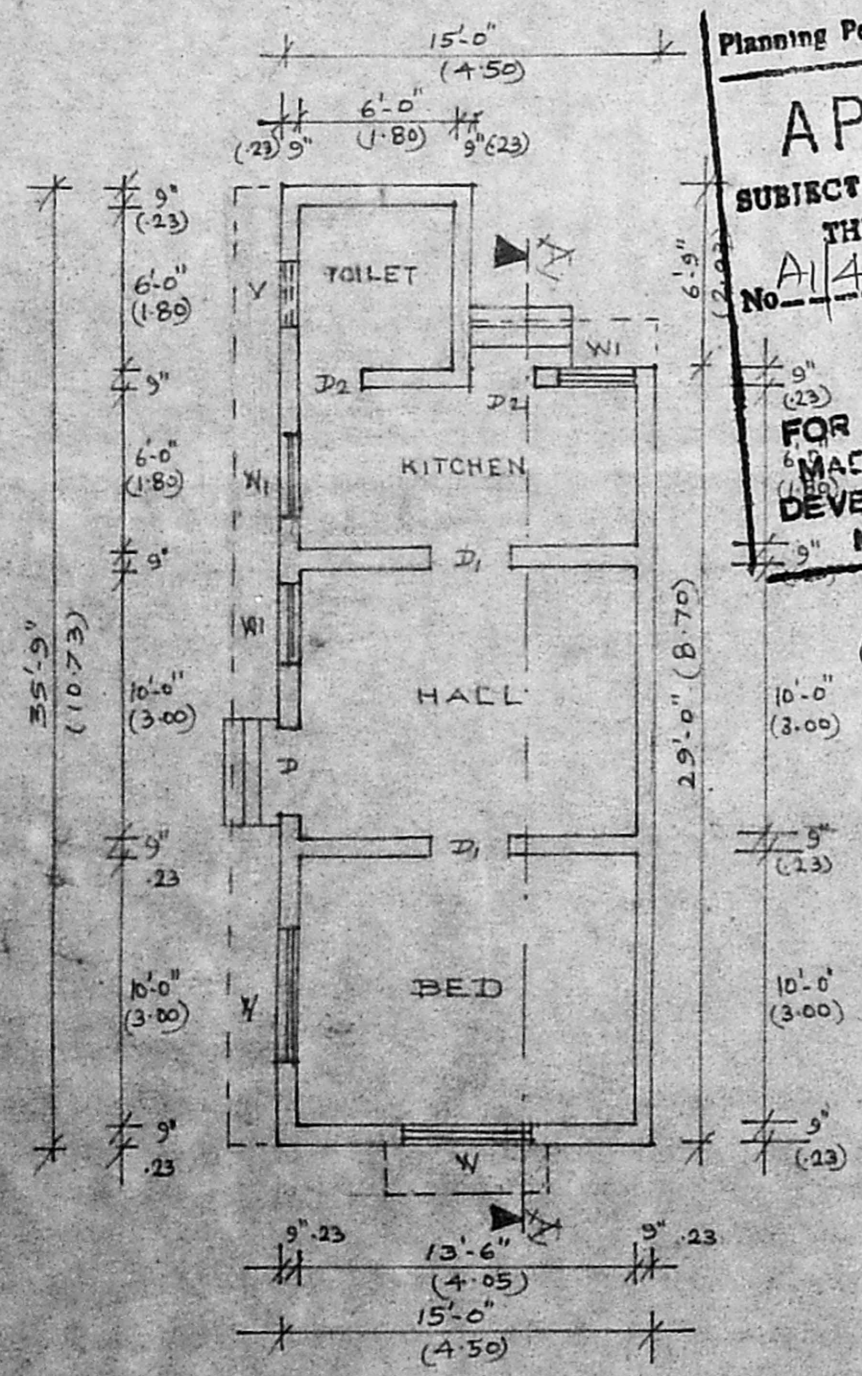

**GROUND FLOOR PLAN**

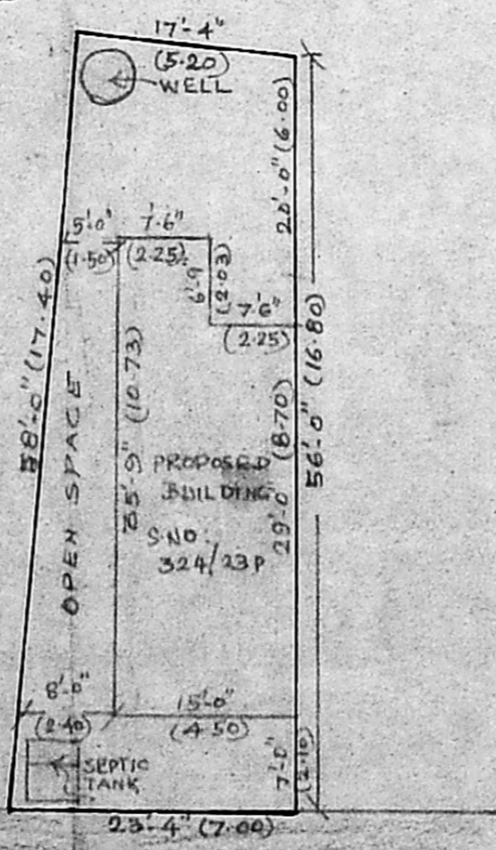

**SITE PLAN**  
SCALE: 1" = 16'-0" (1:200)

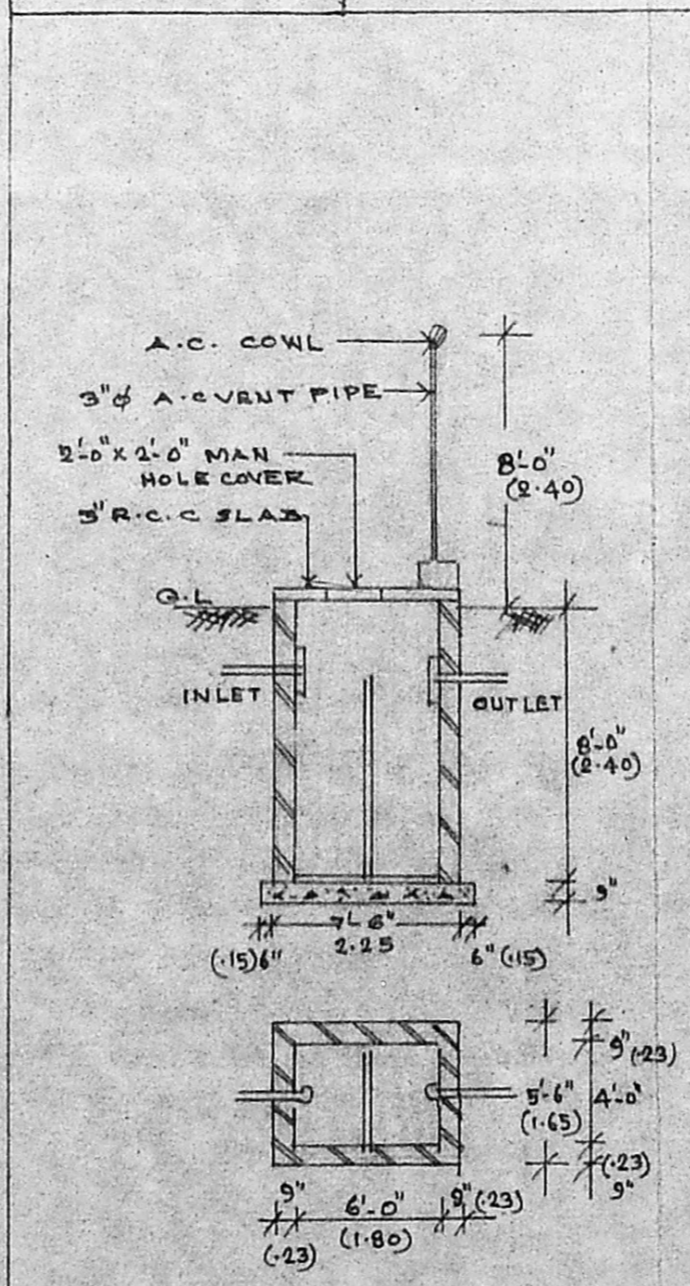

**SEPTIC TANK DETAILS**  
SCALE 1" = 8'-0" (1:100)

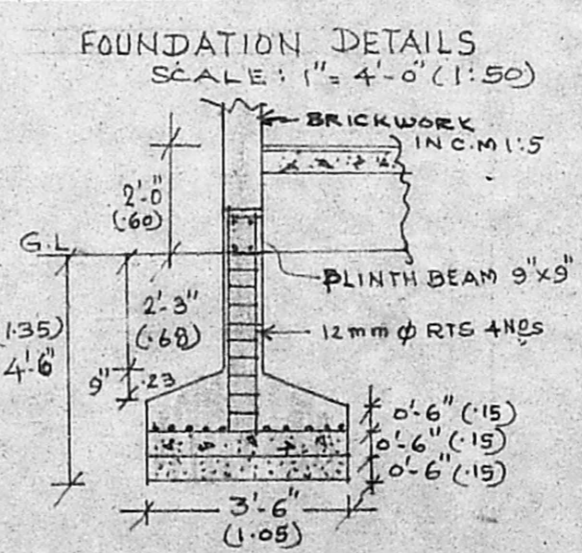

**FOUNDATION DETAILS**  
SCALE: 1" = 4'-0" (1:50)

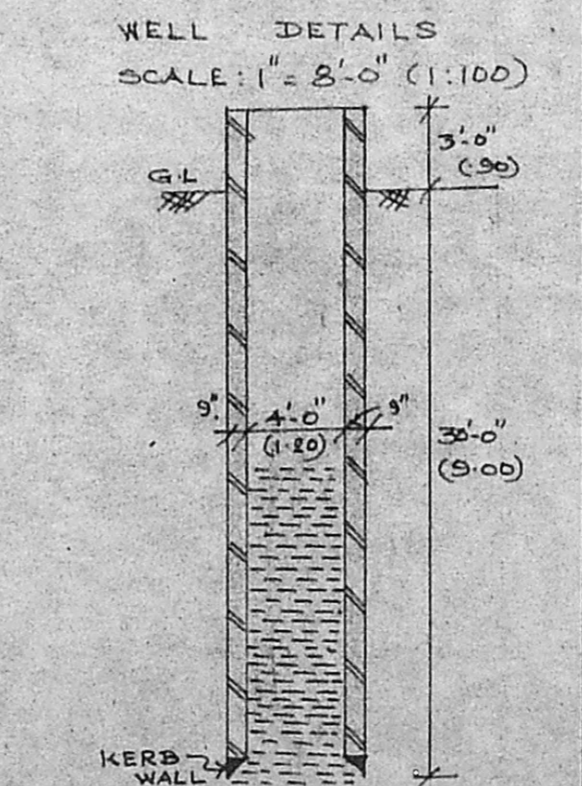

**WELL DETAILS**  
SCALE: 1" = 8'-0" (1:100)